

PVC Schedule 40

List Price Schedule P-326-PF
Effective March 26, 2026
Supersedes Price Schedule P-324-PF

Possession of this price list shall not be construed as an offer to sell the products listed.
"You can't beat the system" is a registered trademark of Charlotte Pipe and Foundry Company.
© 1968-2026 Charlotte Pipe and Foundry Company



>> PVC Schedule 40 Pressure Fittings

ASTM D 2466 & ASTM D 1784

Size	Universal Part No.	UPC # 611942-	Carton Qty	List Price Each	Size	Universal Part No.	UPC # 611942-	Carton Qty	List Price Each
------	--------------------	---------------	------------	-----------------	------	--------------------	---------------	------------	-----------------



Part No. PVC 2400 Tee
(SxSxS)

1/2	401-005	03891	50	\$ 2.64
3/4	401-007	03892	50	3.08
1	401-010	03893	50	5.73
1 1/4	401-012	03894	25	8.92
1 1/2	401-015	03895	25	10.79
2	401-020	03896	10	15.75
2 1/2	401-025	08072	10	51.76
3	401-030	03897	10	68.17
4	401-040	03898	6	123.24
6	401-060	03899	4	414.87
8	401-080	09412	2	962.11



Part No. PVC 2400 Reducing Tee
(SxSxS)

1/2 x 1/2 x 3/4	401-074	08073	50	\$ 5.62
3/4 x 1/2 x 1/2	401-094	15723	50	5.18
3/4 x 3/4 x 1/2	401-101	03900	50	3.30
3/4 x 3/4 x 1	401-102	08079	50	10.13
1 x 3/4 x 1/2	401-124	08087	25	8.87
1 x 3/4 x 3/4	401-125	15731	50	10.13
1 x 3/4 x 1	401-126	15732	25	8.87
1 x 1 x 1/2	401-130	03901	50	6.06
1 x 1 x 3/4	401-131	03902	50	6.61
1 1/4 x 1 x 1/2	401-156	08113	25	12.10
1 1/4 x 1 x 3/4	401-157	15733	25	12.10
1 1/4 x 1 x 1	401-158	08114	25	12.10
1 1/4 x 1 1/4 x 1/2	401-166	08115	25	9.80
1 1/4 x 1 1/4 x 3/4	401-167	03903	25	9.80
1 1/4 x 1 1/4 x 1	401-168	08116	25	10.35
1 1/2 x 1 1/4 x 1/2	401-199	08119	10	15.06
1 1/2 x 1 1/2 x 1/2	401-209	03904	25	17.07
1 1/2 x 1 1/2 x 3/4	401-210	03905	25	17.07
1 1/2 x 1 1/2 x 1	401-211	08122	25	17.07
2 x 1 1/2 x 1 1/2	401-241	15734	10	21.55
2 x 2 x 3/4	401-248	03907	10	16.85
2 x 2 x 1	401-249	08127	10	16.85
2 x 2 x 1 1/4	401-250	08128	10	16.96
2 x 2 x 1 1/2	401-251	08129	10	16.96
2 1/2 x 2 1/2 x 3/4	401-288	08130	10	45.58
2 1/2 x 2 1/2 x 1	401-289	08131	10	45.58
2 1/2 x 2 1/2 x 1 1/4	401-290	15735	10	45.58
2 1/2 x 2 1/2 x 1 1/2	401-291	15736	10	45.58
2 1/2 x 2 1/2 x 2	401-292	08132	10	45.58
3 x 3 x 1/2	401-333	15737	6	74.12
3 x 3 x 3/4	401-334	08133	6	74.12
3 x 3 x 1	401-335	08134	6	74.12
3 x 3 x 1 1/4	401-336	15738	6	74.12
3 x 3 x 1 1/2	401-337	08135	6	74.12
3 x 3 x 2	401-338	08136	6	74.01
4 x 4 x 3/4	401-416	08137	4	123.24
4 x 4 x 1	401-417	08138	4	123.24
4 x 4 x 1 1/4	401-418	15739	4	123.24
4 x 4 x 1 1/2	401-419	15740	4	123.24
4 x 4 x 2	401-420	08139	10	123.24
4 x 4 x 3	401-422	08140	6	123.24
6 x 6 x 4	401-532	09413	2	414.87

! WARNING

Testing with or use of compressed air or gas in ABS / CPVC / PVC pipe or fittings can result in explosive failures and cause severe injury or death.

AIR/GAS

- NEVER test with or transport/store compressed air or gas in ABS / CPVC / PVC pipe or fittings.
- NEVER test ABS / CPVC / PVC pipe or fittings with compressed air or gas, or air over water boosters.
- ONLY use ABS / CPVC / PVC pipe or fittings for water or approved chemicals.
- Refer to warnings on PPFA's website and ASTM D 1785.



S=SOCKET
SPG=SPIGOT

MPT=MALE PIPE THREAD
FPT=FEMALE PIPE THREAD

You can't beat the system.®

Size	Universal Part No.	UPC # 611942-	Carton Qty	List Price Each	Size	Universal Part No.	UPC # 611942-	Carton Qty	List Price Each
------	--------------------	---------------	------------	-----------------	------	--------------------	---------------	------------	-----------------



**Part No. PVC 2400
Bullhead Tee**
(SxSxS)

1/2 x 1/2 x 3/4	401-074	08073	50	\$ 5.62
3/4 x 3/4 x 1	401-102	08079	50	10.13
1 x 1 x 1 1/4	401-132	08095	25	11.86
1 x 1 x 1 1/2	401-133	08112	20	15.34
1 1/2 x 1 1/2 x 2	401-213	08124	10	21.55



**Part No. PVC 2401
Tee**
(SxSxFPT)

1/2	402-005	03908	50	\$ 3.52
3/4	402-007	03909	50	5.40
1	402-010	03910	50	10.13
1 1/4	402-012	08141	25	16.08
1 1/2	402-015	08142	25	20.81
2	402-020	08143	10	26.65



**Part No. PVC 2401
Reducing Tee**
(SxSxFPT)

3/4 x 3/4 x 1/2	402-101	03911	50	\$ 4.74
1 x 1 x 1/2	402-130	03912	50	7.05
1 x 1 x 3/4	402-131	03913	50	10.13
1 1/4 x 1 1/4 x 1/2	402-166	08149	25	16.85
1 1/4 x 1 1/4 x 3/4	402-167	03914	25	16.85
1 1/2 x 1 1/2 x 1/2	402-209	03915	25	21.04
1 1/2 x 1 1/2 x 3/4	402-210	03916	25	20.81
1 1/2 x 1 1/2 x 1	402-211	08153	25	21.04
2 x 2 x 1/2	402-247	03917	10	26.32
2 x 2 x 3/4	402-248	03918	10	26.32
2 x 2 x 1	402-249	08157	10	26.43
2 x 2 x 1 1/2	402-251	08159	10	26.32
2 1/2 x 2 1/2 x 3/4	402-288	08160	10	50.08
2 1/2 x 2 1/2 x 1	402-289	08161	10	50.08
2 1/2 x 2 1/2 x 1 1/2	402-291	15741	10	50.08



**Part No. PVC 2402
Tee**
(FPTx FPTx FPT)

1/2	405-005	10362	50	\$ 9.69
3/4	405-007	10363	50	15.31



**Part No. PVC 2300
90 Degree Elbow**
(SxS)

1/2	406-005	03862	50	\$ 2.09
3/4	406-007	03863	50	2.31
1	406-010	03864	50	4.30
1 1/4	406-012	03865	25	7.49
1 1/2	406-015	03866	25	8.15
2	406-020	03867	25	12.78
2 1/2	406-025	09422	10	38.88
3	406-030	03868	10	46.48
4	406-040	03869	8	83.04
6	406-060	03870	5	264.10
8	406-080	09424	2	679.85



**Part No. PVC 2300
Reducing 90 Degree Elbow**
(SxS)

3/4 x 1/2	406-101	08104	50	\$ 4.30
1 x 1/2	406-130	08107	50	6.39
1 x 3/4	406-131	08108	50	7.60



**Part No. PVC 2301
90 Degree Elbow**
(SxFPT)

1/2	407-005	03871	50	\$ 2.64
3/4	407-007	03872	50	3.08
1	407-010	03873	50	5.73
1 1/4	407-012	03874	25	9.03
1 1/2	407-015	03875	25	10.68
2	407-020	03876	10	27.42



**Part No. PVC 2301
Reducing 90 Degree Elbow**
(SxFPT)

3/4 x 1/2	407-101	08111	50	\$ 3.19
1 x 1/2	407-130	08172	50	8.26
1 x 3/4	407-131	08173	50	8.70



**Part No. PVC 2302
90 Degree Elbow**
(FPTx FPT)

1/2	408-005	08106	50	\$ 5.18
3/4	408-007	08174	50	7.60
1	408-010	08175	50	16.30
2	408-020	15751	10	29.36

Size	Universal Part No.	UPC # 611942-	Carton Qty	List Price Each	Size	Universal Part No.	UPC # 611942-	Carton Qty	List Price Each
------	--------------------	---------------	------------	-----------------	------	--------------------	---------------	------------	-----------------



Part No. PVC 2304
90 Degree Street Elbow
(SPG x S)

1/2	409-005	07953	50	\$ 6.06
3/4	409-007	03877	50	7.38
1	409-010	03878	50	12.67
1 1/4	409-012	08162	25	16.30
1 1/2	409-015	08163	25	16.85
2	409-020	08164	10	32.49



Part No. PVC 2306
90 Degree Street Elbow
(MPT x S)

1/2	410-005	03879	50	\$ 4.63
3/4	410-007	03881	50	5.40
1	410-010	03880	50	9.14
1 1/4	410-012	08165	25	12.78
1 1/2	410-015	08166	25	13.33
2	410-020	08167	10	32.82



Part No. PVC 2307
90 Degree Street Elbow
(MPT x FPT)

1/2	412-005	08170	50	\$ 5.95
3/4	412-007	08192	50	7.60
1 1/4	412-012	15742	20	14.31
1 1/2	412-015	15743	20	No Match!
2	412-020	15744	10	29.61



Part No. PVC 2510
Side Outlet Elbow
(S x S x S)

1/2	413-005	13994	50	\$ 11.45
3/4	413-007	13995	50	15.75
1	413-010	10415	50	20.15



Part No. PVC 2520
Side Outlet Elbow
(S x S x FPT)

3/4 x 3/4 x 1/2	414-101	09070	50	\$ 14.65
3/4 x 3/4 x 3/4	414-007	10195	25	17.29



Part No. PVC 2309
45 Degree Elbow
(S x S)

1/2	417-005	03882	50	\$ 3.52
3/4	417-007	03883	50	5.51
1	417-010	03884	50	6.61
1 1/4	417-012	03885	25	9.14
1 1/2	417-015	03886	25	11.45
2	417-020	03887	25	14.98
2 1/2	417-025	08168	10	38.88
3	417-030	03888	10	60.35
4	417-040	03889	5	108.15
6	417-060	03890	8	267.18
8	417-080	09425	3	642.62



Part No. PVC 2410
Cross
(S x S x S x S)

1/2	420-005	08212	50	\$ 8.15
3/4	420-007	03919	50	13.55
1	420-010	03920	50	16.85
1 1/4	420-012	08197	25	22.25
1 1/2	420-015	08198	25	25.22
2	420-020	08199	10	37.11



Part No. PVC 2100
Coupling
(S x S)

1/2	429-005	03759	50	\$ 1.43
3/4	429-007	03760	50	1.98
1	429-010	03761	50	3.41
1 1/4	429-012	03762	25	4.63
1 1/2	429-015	03763	25	4.96
2	429-020	03764	25	7.60
2 1/2	429-025	08200	10	16.96
3	429-030	03765	10	26.43
4	429-040	03766	6	38.33
6	429-060	03767	4	120.48
8	429-080	03768	6	225.00



Part No. PVC 2100
Reducer Coupling
(S x S)

3/4 x 1/2	429-101	08201	50	\$ 3.52
1 x 3/4	429-131	08202	50	6.06



Part No. PVC 2100 D
Deep Socket Coupling
(S x S)

1/2	479-005	15356	25	\$2.31
3/4	479-007	13423	25	5.73
1	479-010	15357	25	8.15

Size	Universal Part No.	UPC # 611942-	Carton Qty	List Price Each	Size	Universal Part No.	UPC # 611942-	Carton Qty	List Price Each
------	--------------------	---------------	------------	-----------------	------	--------------------	---------------	------------	-----------------



**Part No. PVC 2100 N
Nested Coupling**
(All SOC / SLIP)

1/2*	477-005	15353	25	\$1.43
3/4**	477-007	15354	25	1.98
1***	477-010	15355	25	3.41



**Part No. PVC 2102
Coupling**
(FPT x FPT)

1/2	430-005	08182	50	\$ 2.86
3/4	430-007	08203	50	4.96



**Part No. PVC 2103
Riser Extension**
(FPT x MPT)

1/2 x 1/2	434-005	08183	50	\$ 3.85
-----------	---------	-------	----	----------------



**Part No. PVC 2101
Female Adapter**
(S x FPT)

1/2	435-005	03769	50	\$ 2.31
3/4	435-007	03770	50	3.08
1	435-010	03771	50	3.52
1 1/4	435-012	03772	25	5.51
1 1/2	435-015	03773	25	6.17
2	435-020	03774	25	8.37
2 1/2	435-025	08205	10	21.26
3	435-030	03775	10	28.41
4	435-040	03776	6	47.36



**Part No. PVC 2101
Reducing Female Adapter**
(S x FPT)

(Note: Photo on right is PVC 2101, 3/4 x 1 only)

3/4 x 1/2	435-101	08206	50	\$ 4.30
3/4 x 1	435-102	08207	50	6.06
1 x 3/4	435-131	08208	50	5.73



**Part No. PVC 2104
Reducing Female Adapter**
(S x FPT)

1/2 x 3/4	435-074	10576	50	\$ 4.30
-----------	---------	-------	----	----------------

- * Goes over 1/2" pipe or inside 3/4" socket
- ** Goes over 3/4" pipe or inside 1" socket
- *** Goes over 1" pipe or inside 1 1/4" socket



**Part No. PVC 2109
Male Adapter**
(MPT x S)

1/2	436-005	03833	50	\$ 1.98
3/4	436-007	03834	50	2.09
1	436-010	03835	50	3.85
1 1/4	436-012	03836	25	4.63
1 1/2	436-015	03837	25	6.17
2	436-020	03838	25	8.26
2 1/2	436-025	08209	10	24.12
3	436-030	03839	10	35.24
4	436-040	03840	5	45.04
6	436-060	03841	5	117.40



**Part No. PVC 2110
Reducing Male Adapter**
(MPT x S)

1/2 x 3/4	436-074	08213	50	\$ 3.85
3/4 x 1/2	436-101	03842	50	3.52
3/4 x 1	436-102	08353	50	5.40
1 x 3/4	436-131	03843	50	11.78
1 x 1 1/4	436-132	08354	50	12.78
1 1/4 x 1	436-168	03844	25	14.32
1 1/4 x 1 1/2	436-169	08355	25	14.32
1 1/2 x 1 1/4	436-212	03845	25	17.40
1 1/2 x 2	436-213	08214	25	17.40
2 x 1 1/2	436-251	08215	10	19.71



**Part No. PVC 2107
Reducer Bushing (Flush Style)**
(SPG x S)

3/4 x 1/2	437-101	03817	50	\$ 2.31
1 x 1/2	437-130	07914	50	4.07
1 x 3/4	437-131	03818	50	4.07
1 1/4 x 3/4	437-167	08220	25	5.84
1 1/4 x 1	437-168	03819	25	5.40
1 1/2 x 1/2	437-209	08221	25	5.84
1 1/2 x 3/4	437-210	08222	25	5.84
1 1/2 x 1	437-211	07532	25	5.84
1 1/2 x 1 1/4	437-212	03820	25	5.84
2 x 3/4	437-248	08224	10	9.47
2 x 1	437-249	08225	10	9.47
2 x 1 1/4	437-250	08226	10	9.58
2 x 1 1/2	437-251	03821	10	9.47
2 1/2 x 2	437-292	09427	10	15.42
3 x 1	437-335	10356	10	24.01
3 x 2	437-338	09428	10	22.58
3 x 2 1/2	437-339	09782	10	22.58
4 x 2	437-420	09429	6	50.33
4 x 3	437-422	09430	6	50.33
6 x 4	437-532	03822	5	124.89
8 x 4	437-582	09302	4	435.02
8 x 6	437-585	09303	4	435.02

Size	Universal Part No.	UPC # 611942-	Carton Qty	List Price Each	Size	Universal Part No.	UPC # 611942-	Carton Qty	List Price Each
------	--------------------	---------------	------------	-----------------	------	--------------------	---------------	------------	-----------------



**Part No. PVC 2108
Reducer Bushing (Flush Style)**
(SPG x FPT)

3/4 x 1/2	438-101	03823	50	\$ 3.52
1 x 1/2	438-130	07973	50	5.73
1 x 3/4	438-131	03824	50	5.73
1 1/4 x 1/2	438-166	08227	25	8.81
1 1/4 x 3/4	438-167	08228	25	8.70
1 1/4 x 1	438-168	03825	25	8.70
1 1/2 x 1/2	438-209	08229	25	10.13
1 1/2 x 3/4	438-210	08230	25	10.13
1 1/2 x 1	438-211	08231	25	10.13
1 1/2 x 1 1/4	438-212	03826	25	10.13
2 x 1/2	438-247	08232	10	13.55
2 x 3/4	438-248	08233	10	13.55
2 x 1	438-249	08234	10	13.55
2 x 1 1/2	438-251	03827	10	13.55
3 x 2	438-338	08237	10	21.48
3 x 2 1/2	438-339	08238	10	22.58
4 x 2	438-420	08239	6	50.55
4 x 3	438-422	08241	6	50.55
6 x 4	438-532	09431	5	185.02

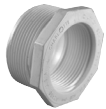

**Part No. PVC 2112
Reducer Bushing (Flush Style)**
(MPT x FPT)

3/4 x 1/2	439-101	08242	50	\$ 6.17
1 x 1/2	439-130	10416	50	9.36
1 x 3/4	439-131	08243	50	8.70
1 1/4 x 3/4	439-167	08244	25	13.11
1 1/4 x 1	439-168	08245	25	13.11
1 1/2 x 3/4	439-210	08247	25	15.75
1 1/2 x 1	439-211	08248	25	15.75
1 1/2 x 1 1/4	439-212	08249	25	15.75
2 x 1 1/2	439-251	08251	10	16.85



**Part No. PVC 2116
Cap**
(S)

1/2	447-005	03852	50	\$ 1.98
3/4	447-007	03853	50	2.31
1	447-010	03854	50	3.52
1 1/4	447-012	03855	25	4.96
1 1/2	447-015	03856	25	5.40
2	447-020	03857	10	6.61
2 1/2	447-025	08252	10	20.81
3	447-030	03858	10	22.80
4	447-040	03859	6	51.76
6	447-060	03860	4	124.34
8	447-080	03861	3	312.33



**Part No. PVC 2117
Cap**
(FPT)

1/2	448-005	07304	50	\$ 4.07
3/4	448-007	07303	50	4.63
1	448-010	08253	50	7.05
1 1/4	448-012	08254	25	8.37
1 1/2	448-015	08255	25	8.70
2	448-020	08256	10	15.53



**Part No. PVC 2118
Plug**
(SPG)

1/2	449-005	08185	50	\$ 4.63
3/4	449-007	08260	50	5.40
1	449-010	08261	50	6.61
1 1/2	449-015	08263	25	11.12
2	449-020	08264	10	13.77



**Part No. PVC 2113
Plug**
(MPT)

1/2	450-005	03846	50	\$ 5.84
3/4	450-007	03847	50	6.17
1	450-010	03848	50	10.13
1 1/4	450-012	03849	25	10.68
1 1/2	450-015	03850	25	11.45
2	450-020	03851	10	14.65

Size	Universal Part No.	UPC # 611942-	Carton Qty	List Price Each	Size	Universal Part No.	UPC # 611942-	Carton Qty	List Price Each
------	--------------------	---------------	------------	-----------------	------	--------------------	---------------	------------	-----------------



Part No. PVC 2710**
SCH 40 Union with EPDM O-Rings
(SxS)

1/2	497-005	16540	10	\$ 36.07
3/4	497-007	16532	10	37.56
1	497-010	16533	10	41.30
1 1/4	497-012	16534	5	65.69
1 1/2	497-015	16535	5	68.46
2	497-020	16536	5	92.35



Part No. PVC 2810**
SCH 40 Union with EPDM O-Rings
(FPTxFPT)

1/2	498-005	16537	10	\$ 36.78
3/4	498-007	16538	10	38.88
1	498-010	16539	10	44.44
1 1/4	498-012	16550	5	76.27
1 1/2	498-015	16551	5	78.08
2	498-020	16552	5	95.93

** See Charlotte Pipe® Plastics Technical Manual for pressure rating.

**>> HVAC Condensate Traps*
(Non-Pressure)**



Part No. PVC 2700
Condensate P Trap
(SPG x SPG)

3/4	489-007	12905	50	\$ 18.39
-----	---------	-------	----	-----------------



Part No. PVC 2701
Condensate Running Trap
(SPG x SPG)

3/4	488-007	12906	50	\$ 18.39
-----	---------	-------	----	-----------------

* Traps do not conform to ASTM D 2466.

TERMS AND CONDITIONS OF SALE

Terms and Conditions of Sale can be found at https://charlottepipe.com/terms_and_conditions.aspx

LIMITED WARRANTY

Charlotte Pipe and Foundry Company® (Charlotte Pipe®) Products are warranted to be free from manufacturing defects and to conform to currently applicable ASTM standards for a period of five (5) years from date of delivery. Buyer's remedy for breach of this warranty is limited to replacement of, or credit for, the defective product. This warranty excludes any expense for removal or reinstallation of any product and any other incidental, consequential, or punitive damages. **This limited warranty is the only warranty made by seller and is expressly in lieu of all other warranties, express and implied, including any warranties of merchantability and fitness for a particular purpose.** No statement, conduct or description by Charlotte Pipe or its representative, in addition to or beyond this Limited Warranty, shall constitute a warranty. This Limited Warranty may only be modified in writing signed by an officer of Charlotte Pipe.

This Limited Warranty will not apply if:

- 1) The Products are used for purposes other than their intended purpose as defined by local plumbing and building codes, and the applicable ASTM standard.
- 2) The Products are not installed in good and workmanlike manner consistent with normal industry standards; installed in compliance with the latest instructions published by Charlotte Pipe and good plumbing practices; and installed in conformance with all applicable plumbing, fire and building code requirements.
- 3) This limited warranty does not apply when the products of Charlotte Pipe are used with the products of other manufacturers that do not meet the applicable ASTM or CISPI standards or that are not marked in a manner to indicate the entity that manufactured them.
- 4) In hubless cast iron installations, this warranty will not apply if products are joined with unshielded hubless couplings. Charlotte Pipe requires that its hubless cast iron pipe and fittings be joined only with shielded hubless couplings manufactured in accordance with CISPI 310, ASTM C 1277 and certified by NSF® International or with Heavy Duty Couplings meeting ASTM C 1540.
- 5) The Products fail due to defects or deficiencies in design, engineering, or installation of the piping system of which they are a part.
- 6) The Products have been the subject of modification; misuse; misapplication; improper maintenance or repair; damage caused by the fault or negligence of anyone other than Charlotte Pipe; or any other act or event beyond the control of Charlotte Pipe.
- 7) The Products fail due to the freezing of water in the Products.
- 8) The Products fail due to contact with chemical agents, fire stopping materials, thread sealant, plasticized vinyl products, or other aggressive chemical agents that are not compatible.
- 9) Pipe outlets, sound attenuation systems or other devices are permanently attached to the surface of Charlotte® PVC, ABS or CPVC products with solvent cement or adhesive glue.

Charlotte Pipe products are manufactured to the applicable ASTM or CISPI standard. Charlotte Pipe and Foundry **cannot** accept responsibility for the performance, dimensional accuracy, or compatibility of pipe, fittings, gaskets, or couplings not manufactured or sold by Charlotte Pipe and Foundry.

This Limited Warranty will not apply unless written notice of a claim is mailed to Charlotte Pipe at the address below within 30 days of discovery of the allegedly defective product.

Any Charlotte Pipe products alleged to be defective **must** be made available to Charlotte Pipe at the following address for verification, inspection and determination of cause:

Charlotte Pipe and Foundry Company
Attention: Technical Services
2109 Randolph Road
Charlotte, North Carolina 28207

Purchaser must obtain a return materials authorization and instructions for return shipment to Charlotte Pipe of any product claimed defective or shipped in error.

Any Charlotte Pipe product **proved** to be defective in manufacture will be replaced F.O.B. point of original delivery, or credit will be issued, at the discretion of Charlotte Pipe.

5/19/23

Charlotte, Charlotte Pipe and "You can't beat the system" are registered trademarks of Charlotte Pipe and Foundry Company.